



Australian
Sovereign
College



AuSC
English Academy



ONSHORE & OFFSHORE

Price List & Intakes

2025

- Melbourne
- Hobart
- Huonville
- Abbotsford
- Broadmeadows

RTO Code: 45680 | CRICOS Code: 03907K





Australian
Sovereign
College

RTO: 45680 CRICOS: 03907K









AuSC
English Academy

ONSHORE

2025



Department	Course Code	Course name	Duration (weeks)	Tuition fee	Material fee (\$)	CAMPUS	
ELICOS	114771J	General English	Up to 70	220 per week	10 per week	Victoria	
							
Department	Course Code	Course name	Duration (weeks)	Tuition fee Onshore (\$)	Material fee (\$)		
Human Welfare Studies and Services	CHC33021	Certificate III in Individual Support (Ageing or Disability)	52	10,000	400	Victoria & Tasmania	
	CHC43121	Certificate IV in Disability Support	26	6,000	400		
	CHC52021	Diploma of Community Services	104	18,000	1,200		
	CHC62015	Advanced Diploma of Community Sector Management	78	15,000	800		
	CHC62015	Advanced Diploma of Community Sector Management (pathway with CHC52021 Diploma of Community Services)	52	10,000	500		
	Package options 						
	CHC33021+CHC43121	Certificate III in Individual Support + Certificate IV in Disability Support	78	16,000	800		
	CHC33021 + CHC52021	Certificate III in Individual Support + Diploma of Community Services	156	28,000	1,600		
	CHC33021+CHC43121 + CHC52021	Certificate III in Individual Support + Certificate IV in Disability Support + Diploma of Community Services	180	34,000	2,000		
CHC52021 + CHC62015	Diploma of Community Services + Advance Diploma of Community Sector Management	156	28,000	1,700			
Building Trades	CPC30220	Certificate III in Carpentry	104	19,000	2,000	Victoria	
	CPC50320	Diploma of Building and Construction (Management)	52	10,000	400	Victoria & Tasmania	
	Package options 						
	CPC30220 + CPC50320	Certificate III in Carpentry + Diploma of Building and Construction (Management)	156	29,000	2,400	Victoria	
Automotive Engineering and Technology	AUR30620	Certificate III in Light Vehicle Mechanical Technology	52	12,500	700	Victoria	
	AUR30320	Certificate III in Automotive Electrical Technology	52	12,500	700		
	AUR40216	Certificate IV in Automotive Mechanical Diagnosis	26	6,000	600		
	AUR50216	Diploma of Automotive Technology	26	6,000	500		
	Package options 						
	AUR30620 + AUR40216 + AUR50216	Certificate III in Light Vehicle Mechanical Technology + Certificate IV in Automotive Mechanical Diagnosis + Diploma of Automotive Technology	104	19,000	1,800		
	AUR30320 + AUR40216 + AUR50216	Certificate III in Automotive Electrical Technology + Certificate IV in Automotive Mechanical Diagnosis + Diploma of Automotive Technology	104	19,000	1,800		
Information Technology	ICT60220	Advanced Diploma of Information Technology	104	17,500	500	Victoria	
Civil Engineering	RII60520	Advanced Diploma of Civil Construction Design	104	20,000	700		
Business and Management	BSB50420	Diploma of Leadership and Management	52	6,500	400	Victoria & Tasmania	
	BSB60420	Advanced Diploma of Leadership and Management	52	7,500	400		
	BSB80120	Graduate Diploma of Management (Learning)	52	10,000	500		
	Package options 						
	BSB50420 + BSB60420	Diploma of Leadership and Management + Advanced Diploma of Leadership and Management	104	14,000	800		
BSB50420 + BSB60420 + BSB80120	Diploma of Leadership and Management + Advanced Diploma of Leadership and Management + Graduate Diploma of Management (Learning)	156	24,000	1,300			
Food And Hospitality	SIT30821	Certificate III in Commercial Cookery	52	11,000	1,500	Victoria & Tasmania	
	SIT40521	Certificate IV in Kitchen Management	52	12,000	1,500		
	SIT50422	Diploma of Hospitality Management	52	11,000	1,500		
	Package options 						
	SIT30821 + SIT40521	Certificate III in Commercial Cookery + Certificate IV in Kitchen Management	78	15,000	1,500		
	SIT30821 + SIT40521 + SIT50422	Certificate III in Commercial Cookery + Certificate IV in Kitchen Management + Diploma of Hospitality Management	104	18,000	1,500		
SIT40521 + SIT50422	Certificate IV in Kitchen Management + Diploma of Hospitality Management	104	18,000	1,500			



Application fee \$250



Instalment payment plans available



Note: Tuition fees are in AUD and are subject to change. This fees schedule is effective from 11th of December 2024



Special Promo
\$0 deposit for VET course
when enrol in ELICOS + VET



COE Initial deposit
\$1,250 ELICOS
\$1,250 VET

RTO Code: 45680 | CRICOS Code: 03907K

V 4.0: December 2024, Approved: CEO, Next Review: April 2025





Australian
Sovereign
College

RTO: 45680 CRICOS: 03907K



AuSC
English Academy

OFFSHORE

2025



Department	Course Code	Course name	Duration (weeks)	Tuition fee	Material fee (\$)	CAMPUS	
ELICOS	114771J	General English	1-19 Weeks Over 20 weeks Over 30 weeks	250 240 230 per week	10 per week	Victoria	
							
Department	Course Code	Course name	Duration (weeks)	Tuition fee Onshore (\$)	Material fee (\$)	CAMPUS	
Human Welfare Studies and Services	CHC33021	Certificate III in Individual Support (Ageing or Disability)	52	11,000	400	Victoria & Tasmania	
	CHC43121	Certificate IV in Disability Support	26	8,000	400		
	CHC52021	Diploma of Community Services	104	20,000	1,200		
	CHC62015	Advanced Diploma of Community Sector Management	78	16,000	800		
	Package options 						
	CHC33021+ CHC43121	Certificate III in Individual Support + Certificate IV in Disability Support	78	19,000	800		
	CHC33021+ CHC43121 + CHC52021	Certificate III in Individual Support + Certificate IV in Disability Support + Diploma of Community Services	180	39,000	2,000		
	CHC33021 + CHC52021	Certificate III in Individual Support + Diploma of Community Services	156	31,000	1,600		
CHC52021 + CHC62015	Diploma of Community Services + Advance Diploma of Community Sector Management	156	31,000	1,700			
Building Trades	CPC30220	Certificate III in Carpentry	104	21,000	2,000	Victoria	
	CPC50320	Diploma of Building and Construction (Management)	52	13,000	500	Victoria & Tasmania	
	Package options 						
	CPC30220 + CPC50320	Certificate III in Carpentry + Diploma of Building and Construction (Management)	156	34,000	2,500	Victoria	
Automotive Engineering and Technology	AUR30620	Certificate III in Light Vehicle Mechanical Technology	52	14,000	700	Victoria	
	AUR30320	Certificate III in Automotive Electrical Technology	52	14,000	700		
	AUR40216	Certificate IV in Automotive Mechanical Diagnosis	26	7,500	600		
	AUR50216	Diploma of Automotive Technology	26	7,500	500		
	Package options 						
	AUR30620 + AUR40216 + AUR50216	Certificate III in Light Vehicle Mechanical Technology + Certificate IV in Automotive Mechanical Diagnosis + Diploma of Automotive Technology	104	22,000	1,800		
AUR30320 + AUR40216 + AUR50216	Certificate III in Automotive Electrical Technology + Certificate IV in Automotive Mechanical Diagnosis + Diploma of Automotive Technology	104	22,000	1,800			
Information Technology	ICT60220	Advanced Diploma of Information Technology	104	22,000	700	Victoria & Tasmania	
Civil Engineering	RII60520	Advanced Diploma of Civil Construction Design	104	23,000	700		
Business and Management	BSB50420	Diploma of Leadership and Management	52	9,000	400	Victoria & Tasmania	
	BSB60420	Advanced Diploma of Leadership and Management	52	10,000	400		
	BSB80120	Graduate Diploma of Management (Learning)	52	12,000	500		
	Package options 						
	BSB50420 + BSB60420	Diploma of Leadership and Management + Advanced Diploma of Leadership and Management	104	19,000	800		
BSB50420 + BSB60420 + BSB80120	Diploma of Leadership and Management + Advanced Diploma of Leadership and Management + Graduate Diploma of Management (Learning)	156	31,000	1,300			
Food And Hospitality	SIT30821	Certificate III in Commercial Cookery	52	12,000	1,500	Victoria & Tasmania	
	SIT40521	Certificate IV in Kitchen Management	52	13,000	1,500		
	SIT50422	Diploma of Hospitality Management	52	12,000	1,500		
	Package options 						
	SIT30821 + SIT40521	Certificate III in Commercial Cookery + Certificate IV in Kitchen Management	78	18,000	1,500		
	SIT30821 + SIT40521 + SIT50422	Certificate III in Commercial Cookery + Certificate IV in Kitchen Management + Diploma of Hospitality Management	104	22,000	1,500		
SIT40521 + SIT50422	Certificate IV in Kitchen Management + Diploma of Hospitality Management	104	22,000	1,500			



Application fee \$250



Instalment payment plans available



Note: Tuition Fees are in AUD and are subject to change. This fees schedule is effective from 11th of December 2024

RTO Code: 45680 | CRICOS Code: 03907K

V 4.0: December 2024, Approved: CEO, Next Review: April 2025

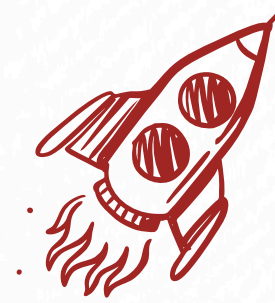



Australian
Sovereign
College

RTO: 45680 CRICOS: 03907K



AuSC
English Academy

INTAKES 2025

📍 Melbourne 📍 Hobart

RTO Code: 45680 | CRICOS Code: 03907K



Department	Qualification	Jan-25	Feb-25	Mar-25	Apr-25	May-25	Jun-25	Jul-25	Aug-25	Oct-25	Nov-25	Dec-25
ELICOS	General English- ELICOS	 INTAKE EVERY MONDAY										
Business and Management	BSB50420- Diploma of Leadership and Management	20-Jan-25	3-Feb-25	10-Mar-25	14-Apr-25	19-May-25	30-Jun-25	21-Jul-25	on request	27-Oct-25	3-Nov-25(Special Intake)	on request
	BSB60420-Advanced Diploma of Leadership and Management	27-Jan-25	3/02/2025 (Special intake)	3-Mar-25	7-Apr-25	on request	9-Jun-25	14-Jul-25	11-Aug-25	20-Oct-25	17-Nov-25	1-Dec-25
	BSB80120- Graduate Diploma of Management (Learning)	27-Jan-25	3/02/2025 (Special intake)	3-Mar-25	7-Apr-25	on request	9-Jun-25	14-Jul-25	on request	20-Oct-25	on request	22-Dec-25
Information Technology	ICT60220-Advanced Diploma of Information Technology	20-Jan-25	3/02/2025 (Special intake)	3-Mar-25	28-Apr-25	12-May-25	2-Jun-25	28-Jul-25	4-Aug-2025 (Special intake)	6-Oct-25	10-Nov-25	8-Dec-25
Civil Engineering	RII60520- Advanced Diploma of Civil Construction Design	13-Jan-25	17-Feb-25	17-Mar-25	21-Apr-25	5-May-25(Special intake)	23-Jun-25	28-Jul-25	4-Aug-25	27-Oct-25	3-Nov-25	on request
Building Trades	CPC30220- Certificate III in Carpentry	6-Jan-25	3-Feb-25	10-Mar-25	14-Apr-25	5-May-25	9-Jun-25	21-Jul-25	11-Aug-25	20-Oct-25	3-Nov-25	1-Dec-25
	CPC50320-Diploma of Building and Construction	6-Jan-25	3-Feb-25	17-Mar-25	7-Apr-25	5-May-25	16-Jun-25	7-Jul-25	18-Aug-25	6-Oct-25	3-Nov-25	on request
Human Welfare Studies and Services	CHC33021-Certificate III in Individual Support (Ageing and Disability)	6-Jan-25	10-Feb-25	3-Mar-25	21-Apr-25	5-May-25	2-Jun-25	14-Jul-25	4-Aug-25	27-Oct-25	10-Nov-25	on request
	CHC43121-Certificate IV in Disability Support	6-Jan-25	on request	3-Mar-25	14-Apr-25	5-May-25	9-Jun-25	On request	4-Aug-25	13-Oct-25	3-Nov-25	on request
	CHC52021- Diploma of community Services	6-Jan-25	17-Feb-25	24-Mar-25	on request	12-May-25	16-Jun-25	28-Jul-25	4-Aug-25	20-Oct-25	3-Nov-25	on request
	CHC62015-Advanced Diploma of Community Sector Management	6-Jan-25	3-Feb-25	on request	14-Apr-25	19-May-25	on request	7-Jul-25	11-Aug-25	on request	3-Nov-25	on request
Automotive Engineering and Technology	AUR30320- Certificate III in Automotive Electrical Technology	6-Jan-25	10-Feb-25	10-Mar-25	21-Apr-25	5-May-25	9-Jun-25	7-Jul-25	4-Aug-25	6-Oct-25	17-Nov-25	1-Dec-25
	AUR30620-Certificate III in Light Vehicle Mechanical Technology	6-Jan-25	17-Feb-25	24-Mar-25	7-Apr-25	5-May-25	9-Jun-25	7-Jul-25	on request	6-Oct-25	17-Nov-25	1-Dec-25
	AUR40216-Certificate IV in Automotive Mechanical Diagnosis	6-Jan-25	10-Feb-25	on request	14-Apr-25	5-May-25	16-Jun-25	7-Jul-25	11-Aug-25	13-Oct-25	3-Nov-25	15-Dec-25
	AUR50216- Diploma of Automotive Technology	6-Jan-25	10-Feb-25	3-Mar-25	14-Apr-25	12-May-25	2-Jun-25	7-Jul-25	11-Aug-25	13-Oct-25	10-Nov-25	1-Dec-25
Food And Hospitality	SIT30821-Certificate III in Commercial Cookery	13-Jan-25	10-Feb-25	24-Mar-25	28-Apr-25	26-May-25	23-Jun-25	28-Jul-25	11-Aug-25	6-Oct-25	24-Nov-25	on request
	SIT40521- Certificate IV in Kitchen Management	13-Jan-25	3-Feb-25	3-Mar-25	7-Apr-25	26-May-25	16-Jun-25	28-Jul-25	18-Aug-25	13-Oct-25	24-Nov-25	on request
	SIT50422- Diploma of Hospitality Management	13-Jan-25	17-Feb-25	10-Mar-25	14-Apr-25	26-May-25	16-Jun-25	14-Jul-25	18-Aug-25	13-Oct-25	10-Nov-25	on request



Australian
Sovereign
College

RTO: 45680 CRICOS: 03907K



AuSC
English Academy

CONNECT WITH US!



@AustralianSovereignCollege



@auscglobal



@auscglobal



www.ausc.edu.au



info@ausc.edu.au

RTO Code: 45680 | CRICOS Code: 03907K

